

RECEIVED  
 JUL 10 2019  
 Kittitas Co. CDS

2183064

Sec. 21 T. 20N. R. 14E. W. 4M, Kittitas Co., Wa.  
 Section of the South 1/2

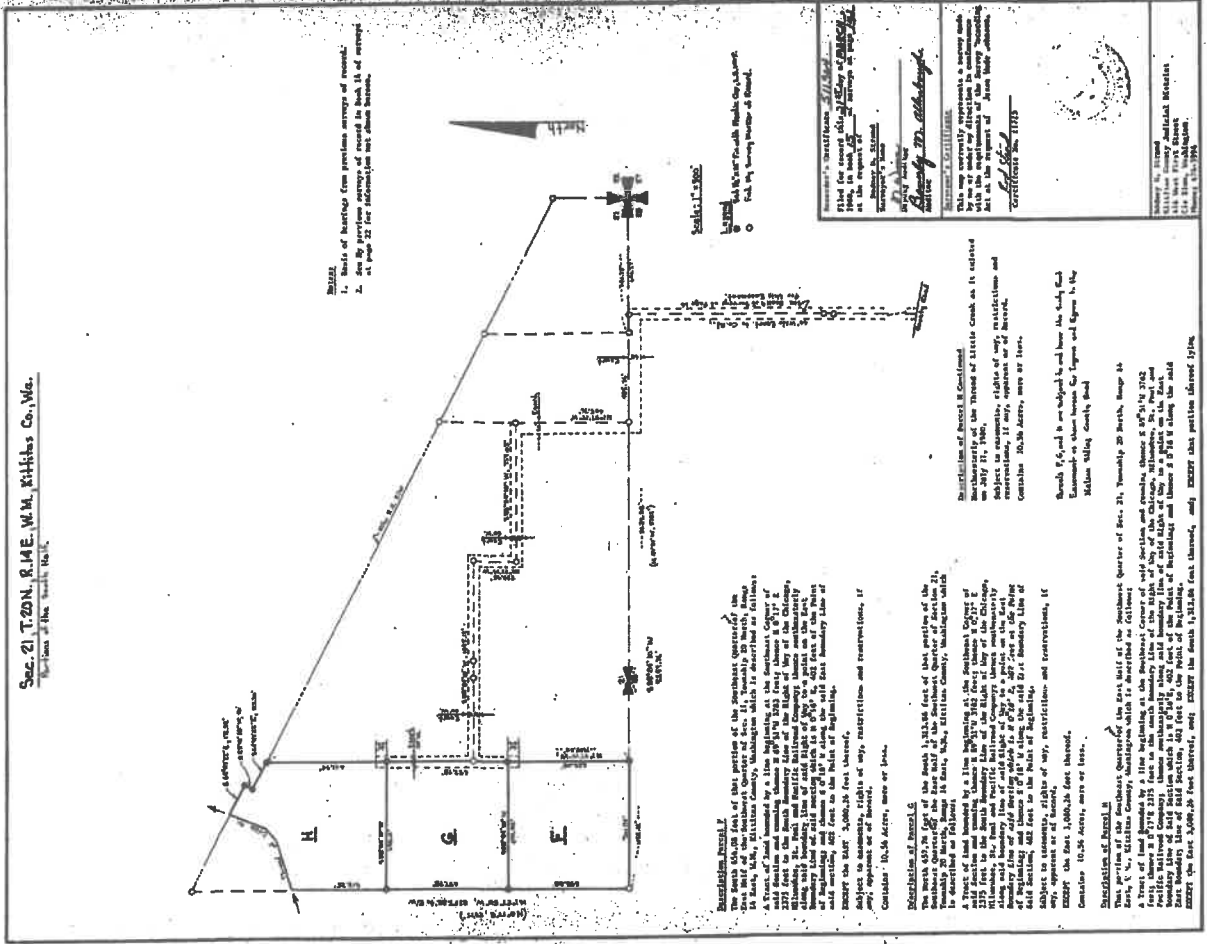

NOTE  
 1. State of bearings from previous surveys of record.  
 2. All bearings are true bearings, unless otherwise stated.  
 3. All distances are in feet, unless otherwise stated.

Wells, T. 20N.  
 R. 14E. W. 4M.  
 Section 21, Township 20 North, Range 14 East, T. 20N., R. 14E., W. 4M., Kittitas County, Washington.

Filed for record this 10th day of July, 2019, at the County Clerk's Office, Kittitas County, Washington.

Witness my hand and seal of office this 10th day of July, 2019.

\_\_\_\_\_  
 County Clerk

Witness my hand and seal of office this 10th day of July, 2019.

\_\_\_\_\_  
 Surveyor

**Redemption Parcel F**  
 The South 1/2 of the East 1/2 of the South 1/2 of the Northwest Quarter of Sec. 21, Township 20 North, Range 14 East, T. 20N., R. 14E., W. 4M., Kittitas County, Washington, which is described as follows:  
 A tract of land bounded by a line beginning at the southeast corner of the South 1/2 of the East 1/2 of the South 1/2 of the Northwest Quarter of Sec. 21, Township 20 North, Range 14 East, T. 20N., R. 14E., W. 4M., Kittitas County, Washington, and extending north 89° 15' 00\"/>

**Redemption Parcel G**  
 The South 1/2 of the East 1/2 of the South 1/2 of the Northwest Quarter of Sec. 21, Township 20 North, Range 14 East, T. 20N., R. 14E., W. 4M., Kittitas County, Washington, which is described as follows:  
 A tract of land bounded by a line beginning at the southeast corner of the South 1/2 of the East 1/2 of the South 1/2 of the Northwest Quarter of Sec. 21, Township 20 North, Range 14 East, T. 20N., R. 14E., W. 4M., Kittitas County, Washington, and extending north 89° 15' 00\"/>

**Redemption Parcel H**  
 The South 1/2 of the East 1/2 of the South 1/2 of the Northwest Quarter of Sec. 21, Township 20 North, Range 14 East, T. 20N., R. 14E., W. 4M., Kittitas County, Washington, which is described as follows:  
 A tract of land bounded by a line beginning at the southeast corner of the South 1/2 of the East 1/2 of the South 1/2 of the Northwest Quarter of Sec. 21, Township 20 North, Range 14 East, T. 20N., R. 14E., W. 4M., Kittitas County, Washington, and extending north 89° 15' 00\"/>

1311 15 20 14/1

RECEIVED  
JUL 10 1990  
KITITAS COUNTY

# Part of the SW 1/4 of Section 21, Township 20 North, Range 14 East, W.M.

1. The north boundary of the subject parcel is a straight line extending to the northwest corner of the Big Creek Flat, which may be located on a plat on the south boundary line of said parcel. The north boundary of the subject parcel is a straight line extending to the northwest corner of the Big Creek Flat, which may be located on a plat on the south boundary line of said parcel. The north boundary of the subject parcel is a straight line extending to the northwest corner of the Big Creek Flat, which may be located on a plat on the south boundary line of said parcel.
2. The north boundary of the subject parcel is a straight line extending to the northwest corner of the Big Creek Flat, which may be located on a plat on the south boundary line of said parcel. The north boundary of the subject parcel is a straight line extending to the northwest corner of the Big Creek Flat, which may be located on a plat on the south boundary line of said parcel.
3. The north boundary of the subject parcel is a straight line extending to the northwest corner of the Big Creek Flat, which may be located on a plat on the south boundary line of said parcel. The north boundary of the subject parcel is a straight line extending to the northwest corner of the Big Creek Flat, which may be located on a plat on the south boundary line of said parcel.
4. The north boundary of the subject parcel is a straight line extending to the northwest corner of the Big Creek Flat, which may be located on a plat on the south boundary line of said parcel. The north boundary of the subject parcel is a straight line extending to the northwest corner of the Big Creek Flat, which may be located on a plat on the south boundary line of said parcel.
5. The north boundary of the subject parcel is a straight line extending to the northwest corner of the Big Creek Flat, which may be located on a plat on the south boundary line of said parcel. The north boundary of the subject parcel is a straight line extending to the northwest corner of the Big Creek Flat, which may be located on a plat on the south boundary line of said parcel.

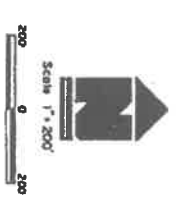
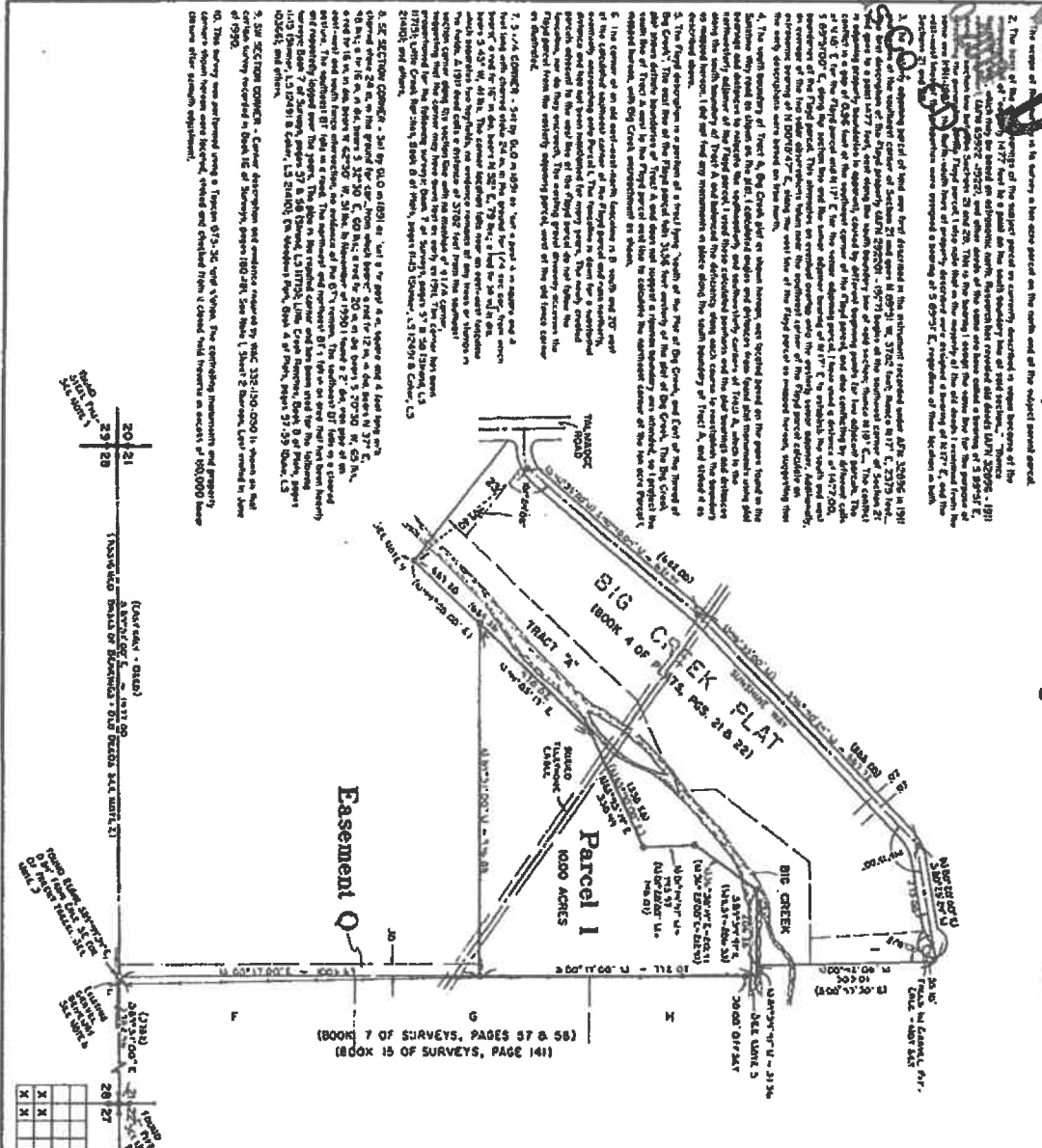

**LEGAL DESCRIPTIONS**

**GENERAL DATA - PARCEL DESCRIPTION - A.M. 57943**

**PARCEL 1**

Contains 0 to 1000 acres, more or less, located in the SW 1/4 of Section 21, Township 20 North, Range 14 East, W.M., Kititas County, Washington.

**PARCEL 2**

Contains 0 to 1000 acres, more or less, located in the SW 1/4 of Section 21, Township 20 North, Range 14 East, W.M., Kititas County, Washington.

**AUDITOR'S CERTIFICATE**

I have reviewed the account of the Survey of the above described land and find that the same is correct and true to the original survey as shown on the original survey map and as shown on the original survey map and as shown on the original survey map.

**SURVEYOR'S CERTIFICATE**

I, the undersigned, being a duly qualified and licensed Surveyor of the State of Washington, do hereby certify that the above described land is correctly surveyed and shown on the original survey map and as shown on the original survey map.

**CRUSE & NELSON**  
PROFESSIONAL LAND SURVEYORS  
217 East Fourth Street  
Ehlersburg, WA 98826 Pk. (509) 525-4747

**Floyd Property**

